

R.C. Longmire

CITY OF PAULS VALLEY



34.75102°N 97.03790°W
Normal Elevation: 979 ft

Area: 745 ac
Shoreline: 12.1 mi

Capacity: 14,424 ac-ft
Maximum Depth: 37.4 ft

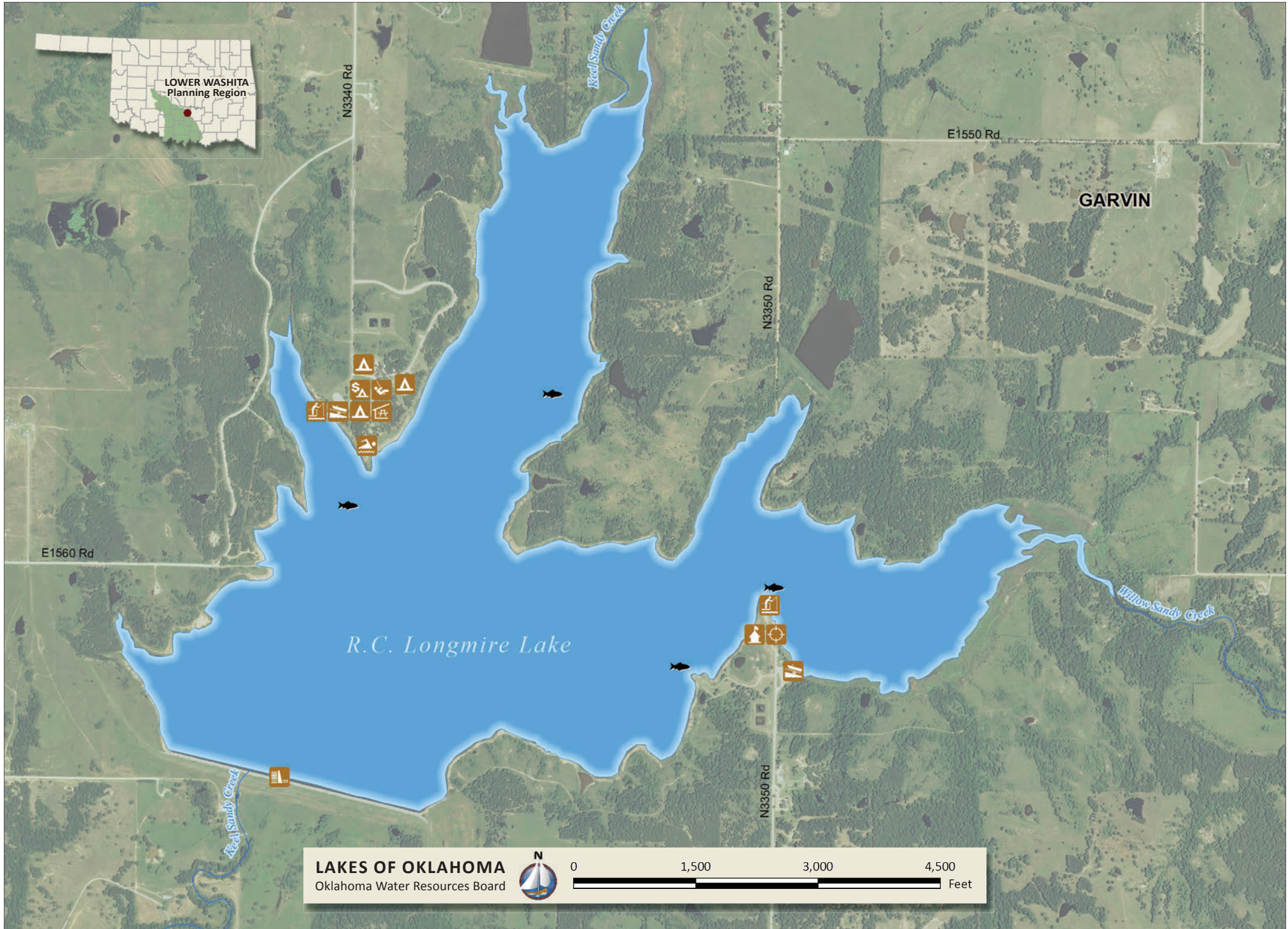

LAKES OF OKLAHOMA
Oklahoma Water Resources Board

0 1,500 3,000 4,500
Feet